

**WALKING MAP OF MANEA 2015**  
 Manea's Action Plan 2013 states "512 people responded to the question of the location of public footpaths and bridleways. 260 people (50.8%) did not know where the public footpaths were. Of those who did know where they were, 64 people said they were not well signposted". This map has been produced to address the Action Point listed in the plan.  
 Map produced under O.S. license no.100056035

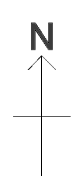

**BLACKWELL'S**  
 www.blackwellmapping.co.uk  
 TEL: 01223 463 214  
 maps.cambridge@blackwell.co.uk

